

## **APPENDIX A**

### **BIBLIOGRAPHY REFERENCES AND ACKNOWLEDGEMENTS**

## **BIBLIOGRAPHY**

- Boumphrey, Ian and Marilyn :  
*Yesterday's Wirral - Birkenhead Prenton and Oxton*  
(Boumphrey 1981)  
Referenced in Sections : 3.2
- English Heritage : *Conservation Area Appraisals*  
(English Heritage London 1997)  
Referenced in Sections : 1.2
- Mount Wood Residents Association :  
*Mount Wood Conservation Prenton Wirral*  
(Unpublished 2004)  
Referenced in Sections (photos) : 3.2, 3.3, 6.3, 6.4 and  
the Gazetteer
- Pevsner, Nikolaus and Hubbard, Edward :  
*The Buildings of England - Cheshire*  
(Penguin Books Ltd Harmondsworth 1971)  
Referenced in Sections : 6.2 and the Gazetteer
- Randall, David : *The Search for Old Wirral*  
(Countrywise Ltd. Birkenhead 1984  
Revised edition 1993)  
Referenced in Sections : 3.1
- Roberts, Stephen J. : *A History of Wirral*  
(Phillimore and Co. Ltd Chichester 2002)  
Referenced in Sections : 2.1
- Metropolitan Borough of Wirral :  
*Mountwood Appraisal*  
(unpublished c.1976)

## **ACKNOWLEDGEMENTS**

The authors are indebted to the Mount Wood Residents Association for their interest, support and for permitting the reproduction of photographs from their document.



## **APPENDIX B**

### **CONSERVATION AND STUDY AREA BOUNDARIES**

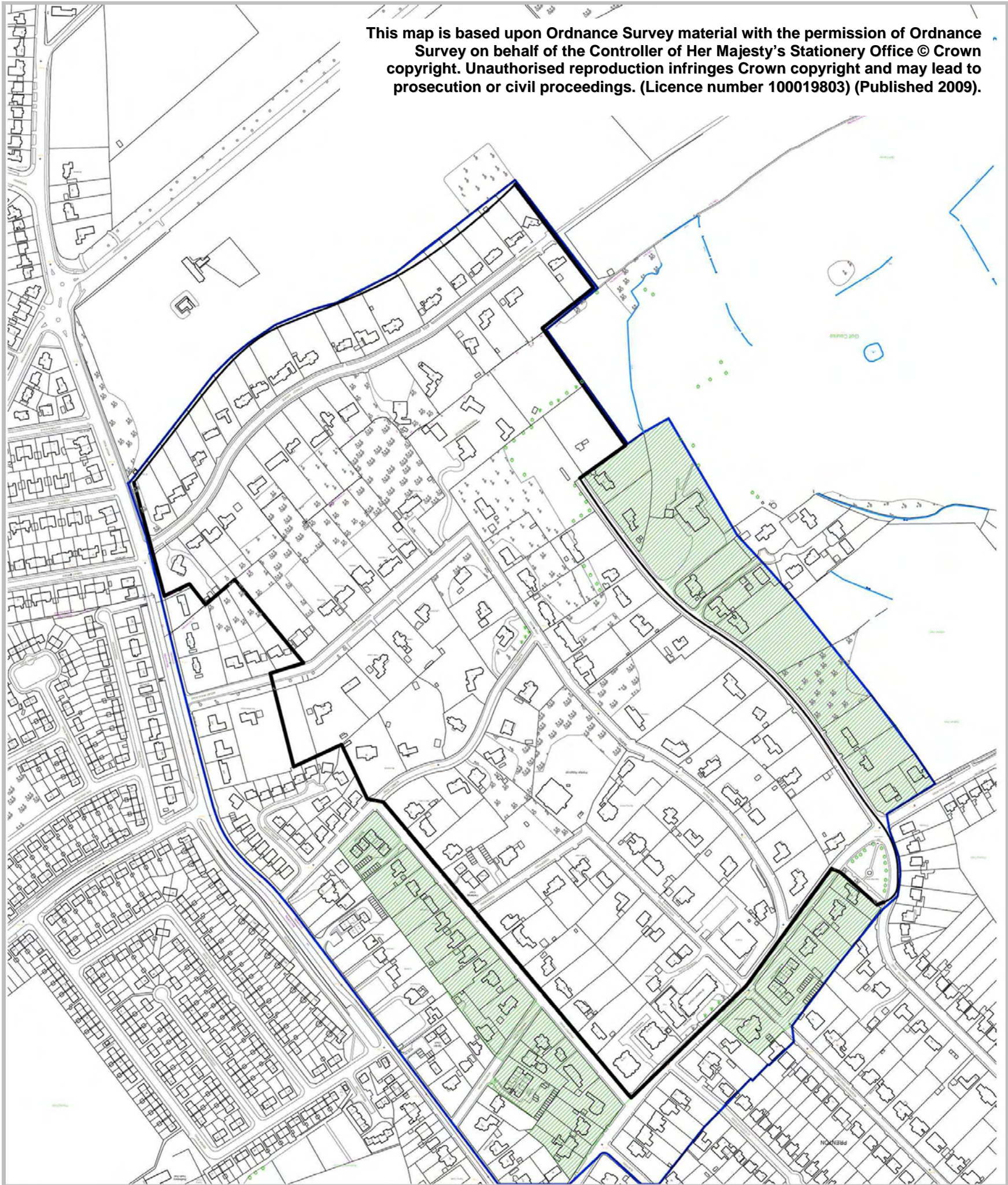

This map is based upon Ordnance Survey material with the permission of Ordnance Survey on behalf of the Controller of Her Majesty's Stationery Office © Crown copyright. Unauthorised reproduction infringes Crown copyright and may lead to prosecution or civil proceedings. (Licence number 100019803) (Published 2009).



Key	
	PROPOSED CONSERVATION AREA BOUNDARY
	STUDY AREA
	POSSIBLE BUFFER ZONES

## MOUNT WOOD CONSERVATION AREA APPRAISAL

### PLAN 02 - SHOWING PROPOSED CONSERVATION AREA BOUNDARY

Donald Insall Associates Ltd., January 2005



## **APPENDIX C**

### **HISTORIC MAPS**

This appendix contains the following plans :

Tithe Map	dated	1845
Ordnance Survey Map		1872
Ordnance Survey Map		1899
Ordnance Survey Map		1910
Ordnance Survey Map		1935



CHESTER  
 EDT  
 332/2  
 DIUCE  
 S. N. RECORD

Signed / Robt. Dawson Cap R. E.  
 Asst. Little form

4/11/86  
 30.1

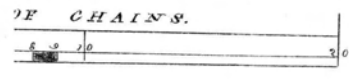

MOUNT WOOD CONSERVATION AREA APPRAISAL

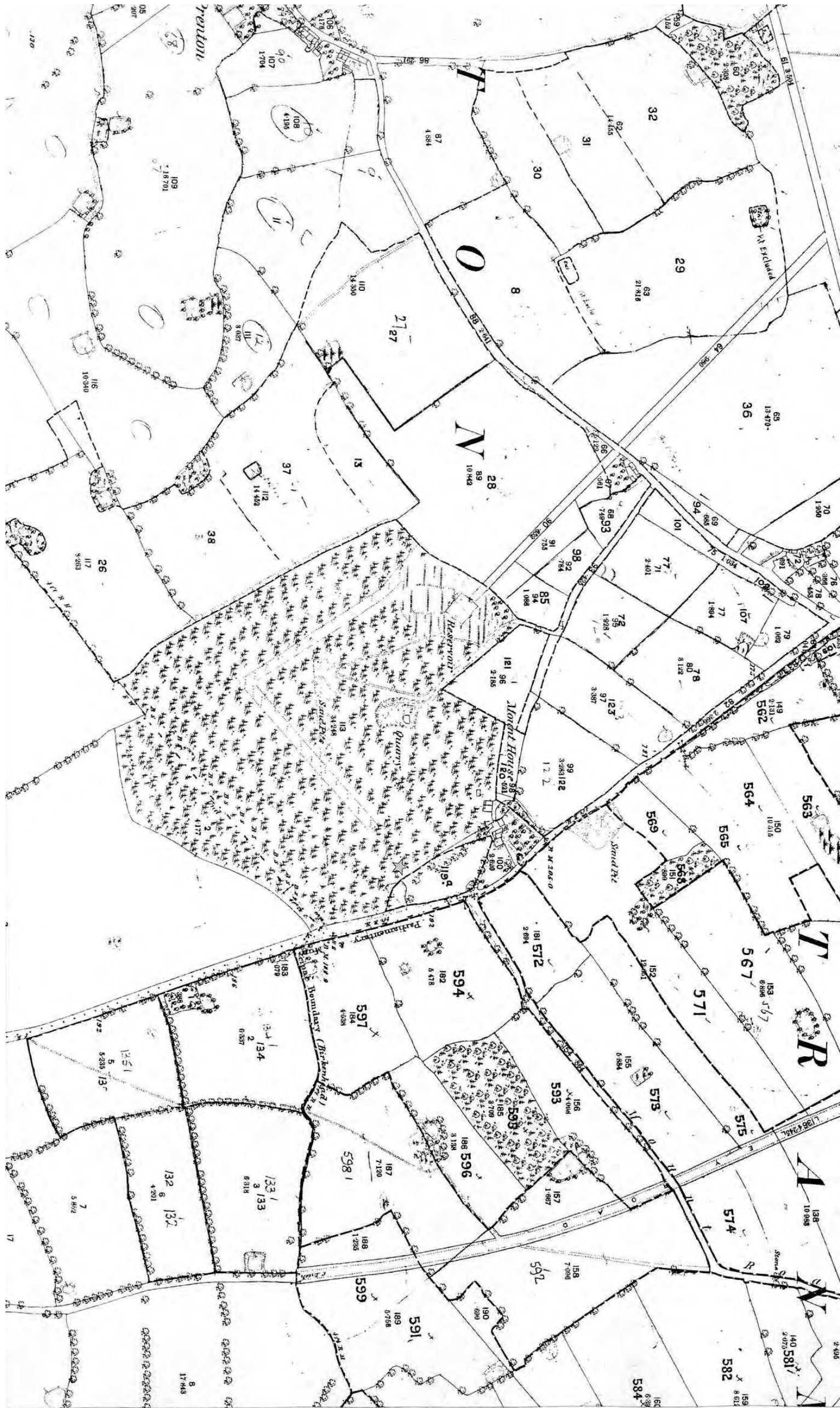

MOUNT WOOD CONSERVATION AREA APPRAISAL

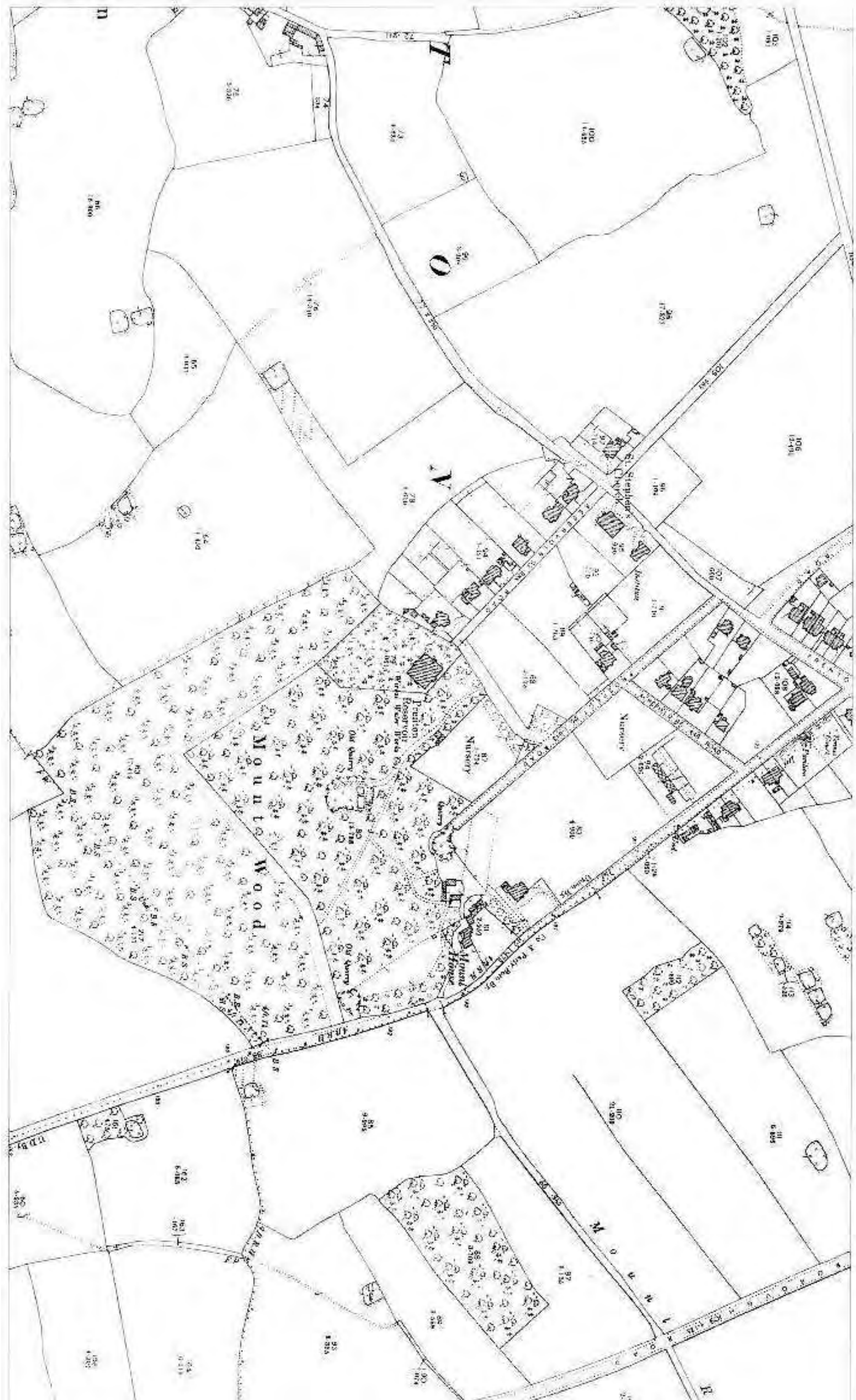

MOUNT WOOD CONSERVATION AREA APPRAISAL





## MOUNT WOOD CONSERVATION AREA APPRAISAL



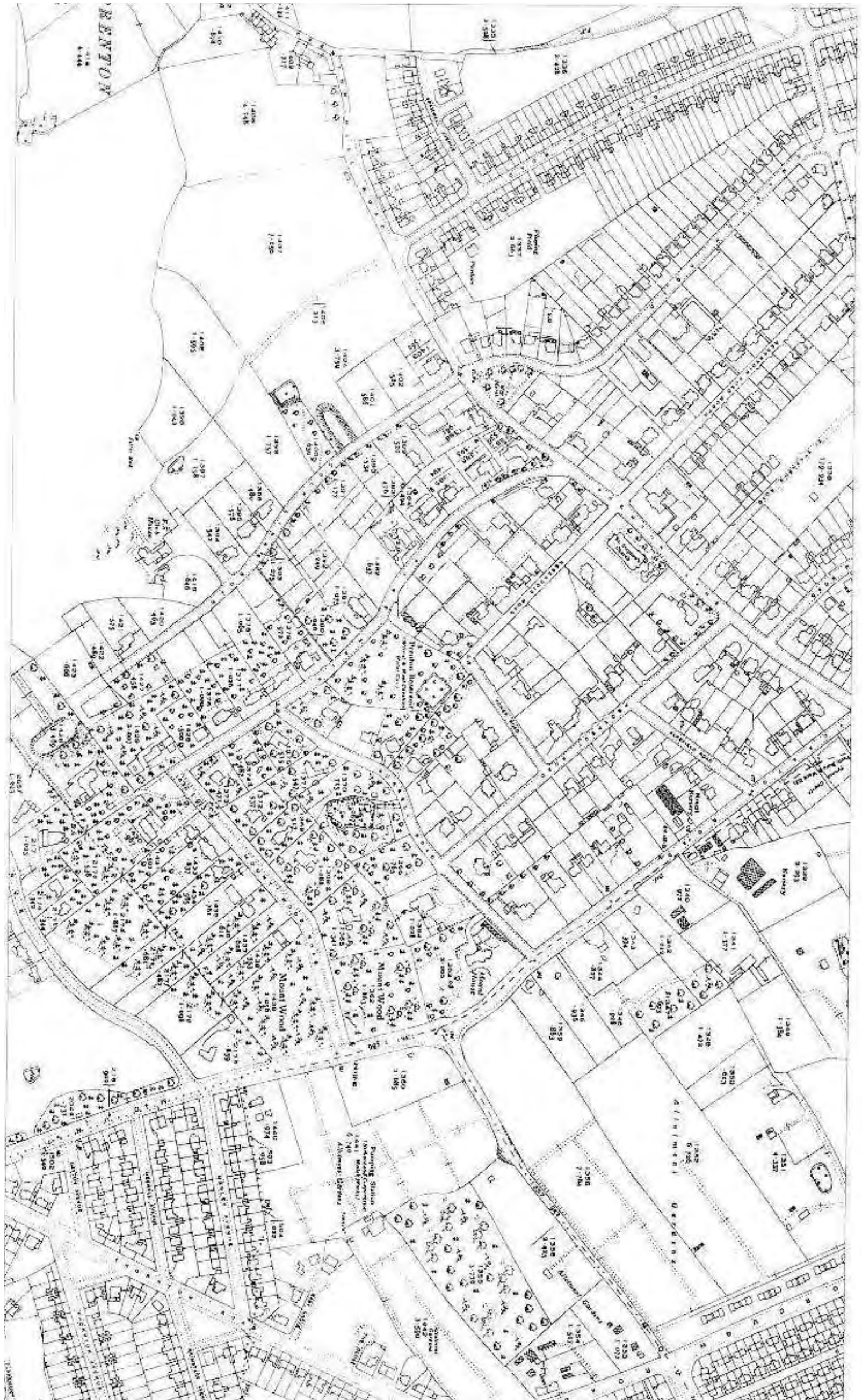

MOUNT WOOD CONSERVATION AREA APPRAISAL



**APPENDIX D**

**PLAN SHOWING RELATIVE AGES OF BUILDINGS AND  
FEATURES**



This map is based upon Ordnance Survey material with the permission of Ordnance Survey on behalf of the Controller of Her Majesty's Stationery Office © Crown copyright. Unauthorised reproduction infringes Crown copyright and may lead to prosecution or civil proceedings. (Licence number 100019803) (Published 2009).

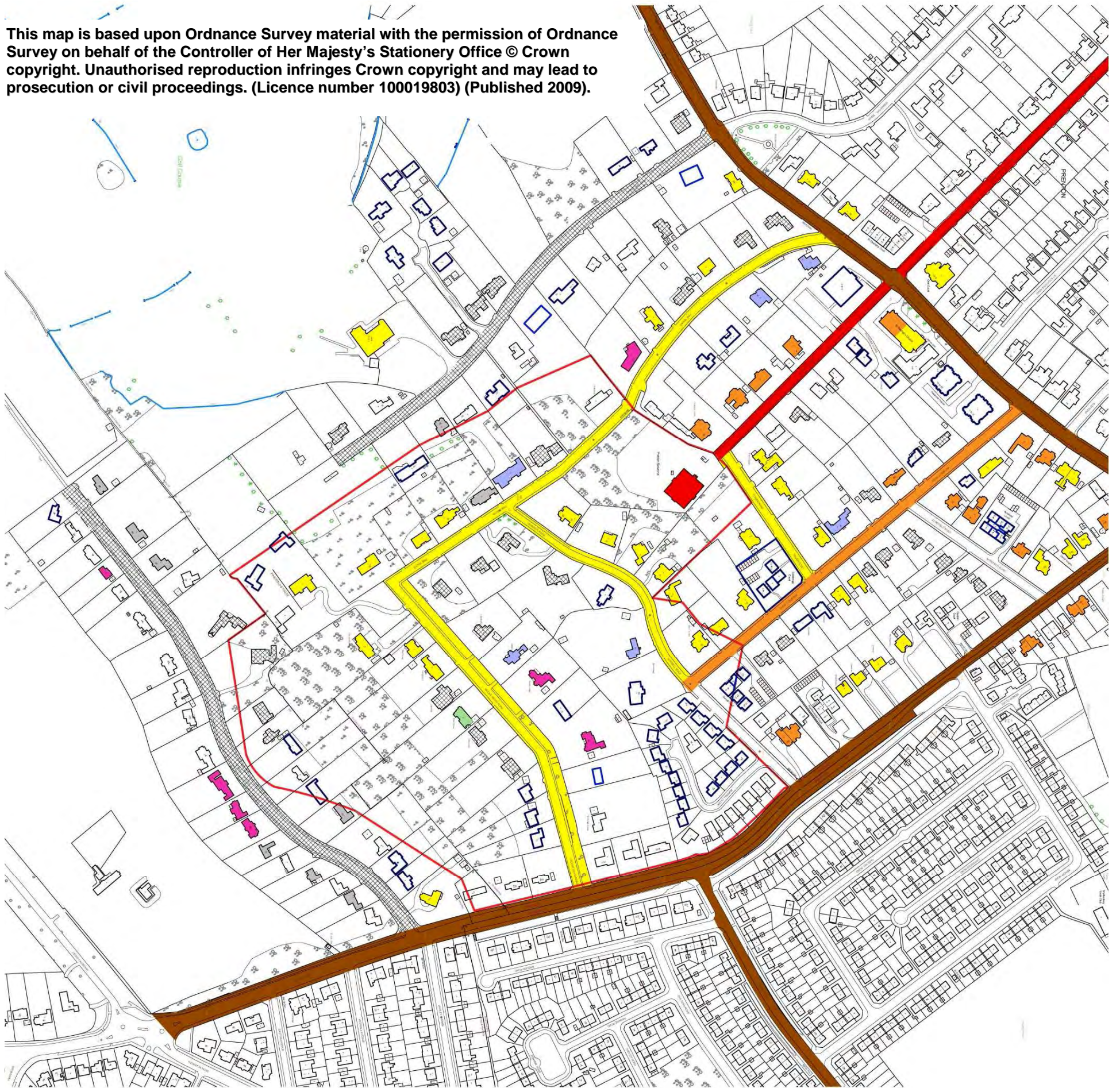

### Key

- PRE 1845
- 1845 -1872
- 1872 - 1899
- 1900 - 1909
- 1910 - 1919
- 1910 - 1935
- 1920 - 1929
- 1930 - 1935
- 1950 - 1959
- POST 1959
- APPROXIMATE OUTLINE OF WOODLAND IN 1872

## MOUNT WOOD CONSERVATION AREA APPRAISAL

### PLAN 03 - SHOWING RELATIVE AGES OF BUILDINGS

Donald Insall Associates Ltd., January 2005